

# Patient report

Bio-Rad                      DATE: 01/27/2019  
D-10                         TIME: 10:31 AM  
S/N: #DJ4I016123        Software version: 4.20-2  
Sample ID:                 10401499  
Injection date             01/27/2019 09:34 AM  
Injection #: 10             Method: HbA1c  
Rack #: ---                 Rack position: 2

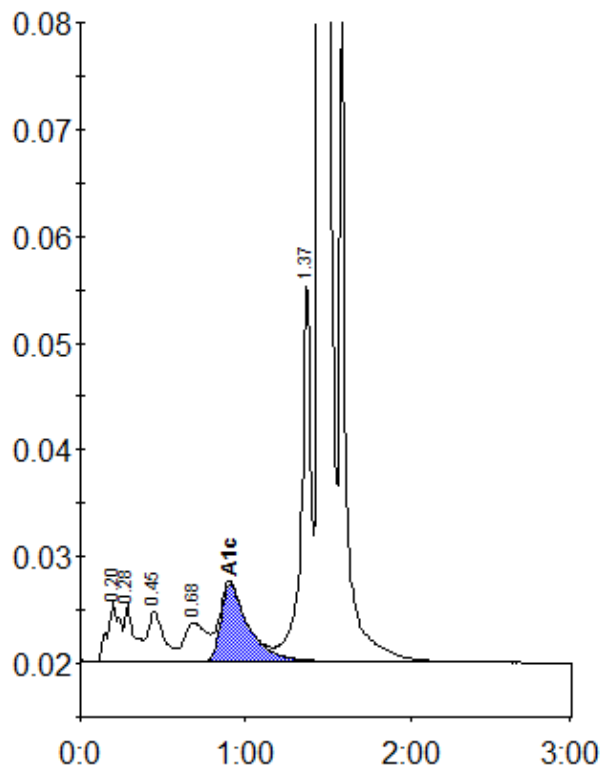

Peak table - ID: 10401499

| Peak        | R.time | Height  | Area    | Area % |
|-------------|--------|---------|---------|--------|
| A1a         | 0.20   | 5543    | 28967   | 1.5    |
| A1b         | 0.28   | 5402    | 22382   | 1.1    |
| F           | 0.45   | 4611    | 31322   | 1.6    |
| LA1c/CHb-1  | 0.68   | 3648    | 34132   | 1.7    |
| A1c         | 0.91   | 7267    | 84655   | 6.0    |
| P3          | 1.37   | 36020   | 140289  | 7.1    |
| A0          | 1.45   | 506400  | 1626590 | 82.6   |
| Total Area: |        | 1968335 |         |        |

|                |     |
|----------------|-----|
| Concentration: | %   |
| A1c            | 6.0 |